GAMING ACCESSORIES

BY CLUBLU

MECHANICAL GAMING

KEYBOARD

LOW PROFILE MECHANICAL KEYBOARD

PRIVATE

FULL SIZED LOW PROFILE MECHANICAL KEYBOARD

ST-MK30

* Aluminium top cover
* Outemu low profile blue/black/brown/red switch, 50 millions lifetime
* full keys anti-ghosting
* Support 19 kinds of keylight modes
* Laser printing layout
* 1.5M PVC type C detacheble cable
* Plug and play

TKL LOW PROFILE MECHANICAL KEYBOARD

ST-MK31

* Aluminium top cover
* Outemu low profile blue/black/ brown/red switch, 50 millions lifetime
* full keys anti-ghosting,
* Support 19 kinds of keylight modes
* Laser printing layout
* 1.5M PVC type C detacheble cable
* Plug and play

PRIVATE

60% LOW PROFILE MECHANICAL KEYBOARD

ST-MK32

* Aluminium top cover
* Outemu low profile blue/black/brown/ red switch, 50 millions lifetime
* 61keys, full keys anti-ghosting,
* Support 19 kinds of keylight modes
* Laser printing layout
* 1.5M PVC type C detacheble cable
* Plug and play

PRIVATE

60% LOW PROFILE MECHANICAL KEYBOARD

ST-MK33

* Aluminium top cover
* Outemu low profile blue/black/ brown/red switch, 50 millions lifetime
* 68keys, full keys anti-ghosting,
* Support 19 kinds of keylight modes
* Laser printing layout
* 1.5M PVC type C detacheble cable
* Plug and play

PRIVATE

FULL SIZED MECHANICAL KEYBOARD WITH RGB SIDE LIGHT AND TRANSPARENT LOGO PLATE

ST-MK65

* Blue/red/brown switch, 50 millions lifetime
* Full keys anti-ghosting
* Support 18 kinds of light modes
* Double injection US layout, 104keys
* 1.5M braided cable with magnet ring, plug and play
* Size: 441x130x33 mm
* Weight: 750±20g

PRIVATE

WIRED + BT DUAL MODE 68KEYS LOW PROFILE MECHANICAL KEYBOARD

ST-MK18

* Aluminium top cover
* Outemu low profile blue/black/ brown/red switch, 50 millions lifetime
* 68keys, full keys anti-ghosting
* RGB keylight
* 4 sides RGB light surrounded
* Laser printing layout
* 1.5M PVC type C detacheble cable
* 1500 mAh lithium battery

PRIVATE

TKL MECHANICAL KEYBOARD WITH SIDE LIGHT AND BIG PALM REST

ST-MK58

* metal top cover
* Blue/red/brown switch, 50 millions lifetime
* 26 keys anti-ghosting
* Support 12 modes rainbow light
* Double injection US layout, 87keys
* 1.5M PVC cable
* Plug and play

FULL SIZED MECHANICAL KEYBOARD WITH SIDE LIGHT AND BIG PALM REST

ST-MK86

* metal top cover
* Blue/red/brown switch, 50 millions lifetime
* 26 keys anti-ghosting,
* Support 15 kinds of light modes,
* Double injection US layout, 104keys
* 1.5M PVC cable
* Plug and play

PRIVATE

FULL SIZED COLOR MECHANICAL KEYBOARD

ST-MK81

* metal top cover
* Blue/red/brown switch, 50 millions lifetime
* 26 keys anti-ghosting,
* Support 12 kinds of light modes,
* Double injection US layout, 104keys
* 1.5M PVC cable
* Plug and play

TKL MECHANICAL KEYBOARD WITH NUMBER KEYS

ST-MK75

* ABS/metal top cover
* 89keys
* Blue/red/brown switch, 50 millions lifetime
* 25 keys anti-ghosting
* Support 9 modes rainbow light
* Double injection US layout
* 1.5M PVC cable
* Plug and play

PRIVATE

FULL SIZED MECHANICAL KEYBOARD WITH 4 SIDES RGB LIGHT SURROUNDED

ST-MK90

* metal top cover
* Blue/red/brown switch, 50 millions lifetime
* full keys anti-ghosting,
* Support 19 kinds of keylight modes, 14 kinds of surround light modes
* Double injection US layout, 104keys
* 1.7M braided cable
* Plug and play

new

FULL SIZED MECHANICAL KEYBOARD WITH 3SIDES RGB LIGHT SURROUNDED

ST-MK91

* metal top cover
* Blue/red/brown switch, 50 millions lifetime
* full keys anti-ghosting,
* Support 19 kinds of keylight modes, 14 kinds of surround light modes
* Double injection US layout, 104keys
* 1.7M braided cable
* Plug and play

new

FULL SIZED MECHANICAL KEYBOARD WITH LED LOGO

ST-MK80

* Metal top cover, LED light logo
* 104keys, FULL BLACK
* Kaicheng Blue/red/brown switch, 50 millions lifetime
* 26 keys anti-ghosting,
* Support 8 kinds of light modes
* Double injection US layout
* 1.5M PU cable
* Plug and play

new

TKL MECHANICAL KEYBOARD WITH LED LOGO

ST-MK79

* Metal top cover, LED light logo
* 87keys, FULL BLACK
* Kaicheng Blue/red/brown switch, 50 millions lifetime
* 26 keys anti-ghosting
* Support 8 modes rainbow light
* Double injection US layout
* 1.5M PU cable
* Plug and play

new

FULL SIZED MECHANICAL KEYBOARD WITH MAGNETIC PALM REST

ST-MK87

* ABS/metal top cover
* Blue switch, 50 millions lifetime
* Full keys anti-ghosting
* VS solution, REAL RGB light, support customized software
* Support 18 modes RGB light / 12 modes rainbow light
* Double injection US layout, 104 keys
* Double PCBA
* 1.5M PVC cable
* Plug and play

PRIVATE

TKL MECHANICAL KEYBOARD

ST-MK78

* ABS/metal top cover
* Blue/red/brown switch, 50 millions lifetime
* Full keys anti-ghosting
* VS solution, REAL RGB light, support customized software
* Support 18 modes RGB light / 12 modes rainbow light
* Double injection US layout, 87 keys
* Double PCBA
* 1.5M PVC cable
* Plug and play

PRIVATE

FULL SIZED MECHANICAL KEYBOARD

ST-MK66

* ABS/metal top cover
* Blue/red/brown switch, 50 millions lifetime
* 25 keys anti-ghosting,
* Support 9 kinds of light modes
* Double injection US layout, 104keys
* 1.5M PVC cable
* Plug and play

HOT sales

ULTRA COMPACT MECHANICAL KEYBOARD

ST-MK76Y

* Wired mini Mechanical keyboard, suspension keycaps
* Xinda blue switch, full keys anti-ghosting,
* VS solution, REAL RGB light, support customized software
* 18 modes RGB light
* Double injection US layout, 61 keys
* 1.5M PVC cable
* Plug and play

PRIVATE

ULTRA COMPACT MECHANICAL KEYBOARD

ST-MK77N

* With 4 pcs bottom lift up feet, adjust typing angles freely
* extra feet with anti-slip silicone pad, plus another 4 pcs silicone pads on KB base
* 68 keys, FULL BLACK
* Dimension: 310*101*39 mm
* 50 million clicks Jixian Blue/Red switch
* Full anti-ghosting
* Detachable 1.6 meters full copper TYPE-C cable
* Plug and play

ULTRA COMPACT MECHANICAL KEYBOARD

ST-MK76N

* With 4 pcs bottom lift up feet, adjust typing angles freely
* extra feet with anti-slip silicone pad, plus another 4 pcs silicone pads on KB base
* 61 keys, full black
* Dimension: 291*101*39 mm
* 50 million clicks Jixian Blue/Red switch
* Full anti-ghosting
* Detachable 1.6 meters full copper TYPE-C cable
* Plug and play

MEMBRANE GAMING

KEYBOARD

GAMING KEYBOARD
HIGHLY RECOMMENDED PRIVATE MODELS

RGB MEMBRANE KEYBOARD WITH 9 MULTIMEDIA KEYS & TRANSPARENT MIDDLE PLATE

ST-GKB8908

* RGB backlight + Key light
* Laser printing US layout
* 1.5m black braided cable
* Plug and play

ERGONOMIC MEMBRANE KEYBOARD WITH PALM REST

ST-GKB8909

* Rainbow backlight + Key light
* Laser printing US layout
* 1.45m black braided cable
* Plug and play

PRIVATE

RGB ERGONOMIC MEMBRANE KEYBOARD

ST-GKB8165

* RGB Backlight
* Laser printing US layout
* 0.4mm metal middle plate
* 1.5m black braided cable
* Plug and play

HOT sales

FULL SIZED RGB KEYBOARD WITH VOLUME WHEEL

ST-GKB8990

* RGB backlight+Key light, 12 light modes
* 10 millions key stroke life
* 1.5m PVC cable
* Plug and play

NEW

FULL SIZED MEMBRANE KEYBOARD WITH MULTI-MEDIA KEYS

ST-GKB8992

* Rainbow backlight
* 8 Multi-media keys
* 1.5m PVC cable
* Plug and play

NEW

TKL KEYBOARD WITH VOLUME WHEEL

ST-GKB8991

* Rainbow backlight
* 10 millions key stroke life
* 1.5m PVC cable
* Plug and play

NEW

FULL SIZED MEMBRANE KEYBOARD

ST-GKB8111

* Rainbow backlight+Key light
* 19 Keys Anti-Ghosting
* 1.5m PVC cable
* Plug and play

NEW

60% MEMBRANE KEYBOARD WITH ROTARY KNOB

ST-GKB8912

* Rainbow backlight
* Laser printing US layout, 19 keys anti-ghosting
* 1.45m black PVC cable
* Plug and play

FULL SIZED MEMBRANE KEYBOARD WITH MULTI-MEDIA KEYS

ST-GKB8700

* Rainbow backlight
* Laser printing US layout
* 1.35m PVC cable
* Plug and play

FULL SIZED MEMBRANE KEYBOARD

ST-GKB8534

* Rainbow backlight+Keylight
* Laser printing US layout
* PVC cable
* Plug and play

HOT sales

FULL SIZED MEMBRANE KEYBOARD

ST-GKB8710

* Rainbow backlight
* Laser printing US layout
* 1.35m PVC cable
* Plug and play

FULL SIZED MEMBRANE KEYBOARD WITH METAL TOP PLATE

ST-GKB8151A

* Rainbow backlight
* Laser printing US layout
* 1.35m PVC cable
* Plug and play

FULL SIZED MEMBRANE KEYBOARD WITH METAL TOP PLATE

ST-GKB8152A

* Rainbow backlight
* Laser printing US layout
* 1.5m PVC cable
* Plug and play

FULL SIZED MEMBRANE KEYBOARD WITH METAL TOP PLATE

ST-GKB8152

* Rainbow backlight
* Laser printing US layout
* 1.35m PVC cable
* Plug and play

FULL SIZED MEMBRANE KEYBOARD WITH BUILT-IN METAL PLATE

ST-GKB8161

* Rainbow backlight
* Laser printing US layout
* 1.9m PVC cable
* Plug and play

FULL SIZED MEMBRANE KEYBOARD WITH PALM REST

ST-GKB8323

* Rainbow backlight+ key light
* Laser printing US layout
* 1.35m PVC cable
* Plug and play

FULL SIZED PINK MEMBRANE KEYBOARD

ST-GKB8392

* Rainbow backlight
* Laser printing US layout
* 1.35m PVC cable
* Plug and play

FULL SIZED MEMBRANE KEYBOARD WITH PALM REST

7 BUTTONS RGB GAMING MOUSE,PRIVATE ERGONOMIC DESIGN

ST-GKB8304

* Rainbow backlight
* Laser printing US layout
* PVC cable
* Plug and play

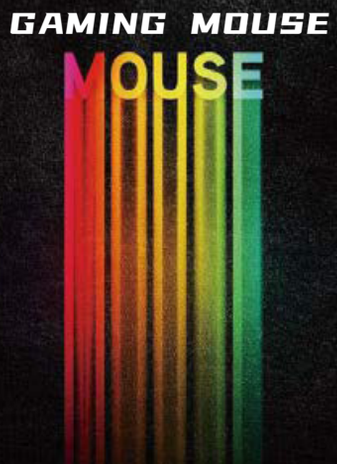

7 BUTTONS RGB GAMING MOUSE,PRIVATE ERGONOMIC DESIGN

ST-GM386

- Sensor: Instant 725F, up to 7200DPI
- Switch: Huano 5 million
- Interface: USB
- Cable: 1.5m braided
- Size:122*85*45mm

- Option: Wired and wireless version

8 BUTTONS RGB GAMING MOUSE, PRIVATE DESIGN

PRIVATE

ST-GM057

- Sensor: Sunplus199C, up to 8000DPI
- Switch: Huano 5 million
- Interface: USB
- Cable: 1.5m braided
- Size:126*62*42mm

- Option: Wired and Wireless version

6 BUTTONS RGB GAMING MOUSE, TOP HOLES DESIGN

ST-GM397

- Ultra-light weight
- Sensor: Instant 825, up to 12800DPI
- Switch: Huano 3 million
- Interface: USB
- Cable: 1.5m paracord
- Size:123*39*62mm

- Option: Wired and Wireless version

NEW

7 BUTTONS RGB GAMING MOUSE, FASHION HOLES DESIGN

ST-GM049

- Sensor: Instant 825, up to 12800DPI
- Switch: Huano 5 million
- Interface: USB
- Cable: 1.5m braided
- Size:126*61*42mm

- Option: Wired and Wireless version

6 BUTTONS RGB GAMING MOUSE,EXQUISITE DESIGN

ST-GM117W

- Sensor: Instant 825, up to 12800DPI
- Switch: Huano 3 million
- Interface: USB
- Cable: 1.5m paracord
- Size:108*63*38mm

- Option: Wired and Wireless version

6 BUTTONS RGB GAMING MOUSE, TOP HOLES DESIGN

ST-GM107

- Ultra-light weight
- Sensor: Pixart3327, up to 12000DPI
- Switch: Huano 20 million
- Interface: USB
- Cable: 1.5m braided
- Size:127*73*43mm

- Option: Wired and Wireless version

PRIVATE

8 BUTTONS RGB GAMING MOUSE,PRIVATE ERGONOMIC DESIGN

ST-GM399B

- Ultra-light weight, holes design
- Anti-slip for both sides
- Sensor: Instant 825, up to 12800DPI
- Switch: Huano 10 million
- Interface: USB
- Cable: 1.5m braided
- Size:124*62*41mm

PRIVATE

7 BUTTONS RGB GAMING MOUSE,PRIVATE ERGONOMIC DESIGN

ST-GM388

- Sensor: Instant 725F, up to 7200DPI
- Switch: Huano 3 million
- Interface: USB
- Cable: 1.5m braided
- Size:124*82*43mm

PRIVATE

8 BUTTONS RGB GAMING MOUSE,PRIVATE ERGONOMIC DESIGN

ST-GM399C

- Ultra-light weight, hidden RGB logo
- Anti-slip for both sides
- Sensor: Instant 825, up to 12800DPI
- Switch: Huano 10 million
- Interface: USB
- Cable: 1.5m braided
- Size:124*62*41mm

6 BUTTONS RGB GAMING MOUSE,HIDDEN HOLES TOP DESIGN

ST-GM390

- Light weight
- Anti-slip for both sides
- Sensor: Instant 725F, up to 7200DPI
- Switch: Huano 10 million
- Interface: USB
- Cable: 1.5m TPE
- Size:120*65.4*37.8mm

7 BUTTONS RGB GAMING MOUSE

ST-GM628

- Crystal with full RGB light for top
- Transparency and electroplating finished
- Sensor: Instant 825, up to 12800DPI
- Switch: Huano 10 million
- Interface: USB
- Cable: 1.5m TPE
- Size:123*66*38mm

new

6 BUTTONS RGB GAMING MOUSE, SURROUNDED RGB LIGHT

ST-GM398

- RGB logo for both sides
- Anti-slip for both sides
- Sensor: Instant 725F, up to 7200DPI
- Switch: Huano 5 million
- Interface: USB
- Cable: 1.5m TPE
- Size:126*63.4*39.7mm

8 BUTTONS RGB LIGHT GAMING MOUSE

HOT sales

ST-GM043

- Speical holes for both sides
- Sensor: Sunplus 199C, up to 8000DPI
- Switch: Huano 5 million
- Interface: USB
- Cable: 1.5m braided
- Size:127*67*41mm

7 BUTTONS RGB LIGHT GAMING MOUSE

ST-GM048

- Top RGB light
- Sensor: Pixart3327, up to 12000DPI
- Switch: Huano 20 million
- Interface: USB
- Cable: 1.5m braided
- Size:130*72*42mm

8 BUTTONS RGB LIGHT GAMING MOUSE

ST-GM611

- Customized side RGB light
- Big size, Ergonomic shape
- Sensor: Pixart3327, up to 12000DPI
- Switch: Huano 20 million
- Interface: USB
- Cable: 1.5m braided
- Size:123*74*42mm

HOT sales

8 BUTTONS RGB LIGHT GAMING MOUSE

ST-GM600

- Similar as Razer design
- Side RGB light strip
- Big size, Ergonomic shape
- Sensor: Pixart3327, up to 12000DPI
- Switch: Huano 20 million
- Interface: USB
- Cable: 1.5m braided
- Size:123*74*42mm

10 BUTTONS RGB LIGHT GAMING MOUSE

ST-GM010

- Similar as Logitech design
- Big size, Ergonomic shape
- Sensor: Pixart3325, up to 10000DPI
- Switch: Huano 20 million
- Interface: USB
- Cable: 1.5m braided
- Size:132*75*40mm

6 BUTTONS RGB LIGHT GAMING MOUSE

HOT sales

ST-GM100

- Similar as Logitech design
- Big size, Ergonomic shape
- Sensor: Pixart3325, up to 10000DPI
- Switch: Huano 20 million
- Interface: USB
- Cable: 1.5m braided
- Size:124*68*43mm
- Option: Wired and Wireless version

7 BUTTONS RGB LIGHT GAMING MOUSE

ST-GM603

- Anti-skid plastic injection for both sides
- Big size, Ergonomic shape
- Sensor: Instant 725F, up to 7200DPI
- Switch: Huano 5 million
- Interface: USB
- Cable: 1.5m braided
- Size:132*75*40mm

8 BUTTONS RGB LIGHT GAMING MOUSE

ST-GM602

- Anti-skid plastic injection for both sides
- Big size, Ergonomic shape
- Sensor: Instant 725F, up to 7200DPI
- Switch: Huano 5 million
- Interface: USB
- Cable: 1.5m braided
- Size:132*75*40mm

6 BUTTONS LED LIGHT GAMING MOUSE

ST-GM630

- Anti-skid design for both sides
- Sensor: 603 EP, up to 3600DPI
- Switch: Huano 3 million
- Interface: USB
- Cable: 1.5m PVC
- Size:123*64*38.5mm

7 BUTTONS LED GAMING MOUSE, PRIVATE DESIGN

PRIVATE

ST-GM046

- Sensor: Sunplus190, up to 6400DPI
- Switch: Huano 3 million
- Interface: USB
- Cable: 1.5m PVC
- Size:125*65*40mm

7 BUTTONS RGB LIGHT GAMING MOUSE

ST-GM110

- 7 buttons RGB Gaming Mouse
- Anti-slip for both sides
- Sensor: Instant 725F, up to 7200DPI
- Switch: Huano 3 million
- Interface: USB
- Cable: 1.5m PVC
- Size:130*65*39mm

HOT sales

7 BUTTONS RGB LIGHT GAMING MOUSE

ST-GM005

- Similar as Razer design
- Sensor: Instant 725F, up to 7200DPI
- Switch: Huano 3 million
- Interface: USB
- Cable: 1.5m braided
- Size:125*70*42mm

6 BUTTONS LED LIGHT GAMING MOUSE

ST-GM113

- 6 buttons LED Gaming Mouse
- Gaming style ergonomic design
- Sensor: 603EP, up to 3600DPI
- Switch: Huano 3 million
- Interface: USB
- Cable: 1.5m PVC
- Size:125*68*38mm

COMPETITIVE GAMING MOUSE ITEMS

ST-GM806

- 4 buttons LED light Gaming Mouse

- Sensor: 603 EP, up to 3600DPI
- Switch: Huano 1 million
- Interface: USB
- Cable: 1.35m braided

ST-GM106

- 4 buttons LED light Gaming Mouse

- Holes design, Light weight
- Sensor: 603EP, up to 3600DPI
- Switch: Huano 3 million
- Interface: USB
- Cable: 1.5m PVC
- Size:121*61*44mm

ST-GM105

- Holes design, Light weight
- Sensor: Instant 725F, up to 7200DPI
- Switch: Huano 3 million
- Interface: USB
- Cable: 1.5m braided
- Size:140*65*38mm

ST-GM032

- LED on top
- Sensor: Sunplus192, up to 6400DPI
- Switch: Huano 3 million
- Interface: USB
- Cable: 1.5m braided
- Size:130*73*40mm

ST-GM003

- Sensor: 603 EP, up to 3600DPI
- Switch: Huano 1 million
- Interface: USB
- Cable: 1.35m braided

ST-GM108

- Customized artwork for top LED
- Sensor: 603EP, up to 3600DPI
- Switch: Huano 1 million
- Interface: USB
- Cable: 1.35m PVC
- Size:123*57*41mm

ST-GM109

- Non-slip silicone stick for both sides
- Sensor: A824F, up to 7200DPI
- Switch: Huano 3 million
- Interface: USB
- Cable: 1.5m PVC
- Size:126*74*41mm

ST-GM009

- Similar as Logitech design
- Sensor: Sunplus 192, up to 6400DPI
- Switch: Huano 3 million
- Interface: USB
- Cable: 1.5m braided
- Size:136*73*42mm
- Option: top with holes or without holes version

WIRELESS GAMING HEADSET

WIRELESS 2.4GHZ GAMING HEADSET

RGB

HEADPHONE

ST-GH709W

-RGB light, detachable mic
-With MFB button. volume switch
-Protein leather headband & earmuffs
-1000MA lithium battery
-40MM speaker
-Working Distance: ≥10m
-charging hours:2.5hous

WIRELESS RGB GAMING HEADPHONE

ST-GH383W

-Bluetooth/ 2.4G version available
-RGB light, scalable mic
-With MFB button. volume switch
-Protein leather headband & earmuffs
-1200MA lithium battery
-50MM speaker
-ABS + aluminium alloy

2.4GHZ WIRELESS GAMING HEADSET

ST-GH921W

-RGB light, scalable mic
-With MFB button. volume switch
-Protein leather headband & earmuffs
-1000MA lithium battery
-50MM speaker
-USB - TYPEC DC5V ≦ 2A
-Microphone direction: Omni directional

2.4GHZ WIRELESS GAMING HEADSET

ST-GH919W

-HIFI sound quality, dual channel output
-Libattery capacity:1000mA
-logo light, detachable mic
-aluminium alloy case
-Protein leather headband & earmuffs
-1000MA lithium battery
-40MM speaker
-Working Distance: ≥10m

RGB GAMING HEADSET

ST-GH709

-Frequency range: 20Hz-20KHz
-Speaker Impedance: 16ohm
-Driver Unit: 50MM
-Sensitivity:112+/-3db
-Impedance ≦ 2.2KΩ
-Microphone sensitivity: -38±3dB

2.4G WIRELESS

RGB GAMING HEADSET

GAMING HEADPHONE

ST-GH916W

-Horn diameter: 50mm
-Impedance: 22Ω ± 10%
-Horn sensitivity: 110 ± 3dB
-Frequency response: 20Hz-20kHz
-Mic Diameter: 4.0mm1.5mm
-Sensitivity: -42 ± 3dB
-Impedance: 2.2KΩ

ST-GH707

-Frequency range: 20Hz-20KHz
-Speaker Impedance: 16ohm
-Driver Unit: 50MM
-Sensitivity:112+/-3db
-Impedance ≦ 2.2KΩ
-Microphone sensitivity: -38±3dB

RGB GAMING HEADSET

PRIVATE

ST-GH710

- Frequency range: 20Hz-20KHz
-Speaker Impedance: 16ohm
-Driver Unit: 50MM
-Sensitivity:112+/-3db
-Impedance ≦ 2.2KΩ
-Microphone sensitivity: -38±3dB

RGB GAMING HEADSET WITH RGB HEADBAND, WITH OUR PATENT TECHNOLOGY

PRIVATE

ST-GH712

-Frequency range: 20Hz-20KHz
-Speaker Impedance: 16ohm
-Driver Unit: 50MM
-Sensitivity:112+/-3db
-Impedance ≦ 2.2KΩ

RGB GAMING HEADSET WITH RGB HEADBAND, WITH OUR PATENT TECHNOLOGY

ST-GH706

-Frequency range: 20Hz-20KHz
-Speaker Impedance: 16ohm
-Driver Unit: 50MM
-Sensitivity:112+/-3db
-Impedance ≦ 2.2KΩ

RGB GAMING HEADSET

ST-GH713

-2*3.5mm + USB:
-Horn diameter: 50mm
-Impedance: 32 Ω
-Sensitivity: 102 ± 3DB
-Frequency response range: 20Hz-20KHz
-Microphone size: 6.0 * 5.0 mm
-Microphone sensitivity: - 38 ± 3dB

RGB GAMING HEADSET WITH RGB HEADBAND, WITH OUR PATENT TECHNOLOGY

ST-GH707

- Frequency range: 20Hz-20KHz
-Speaker Impedance: 16ohm
-Driver Unit: 50MM
-Sensitivity:112+/-3db
-Impedance ≦ 2.2KΩ
-Microphone sensitivity: -38±3dB

GAMING HEADSET WITH STATIC TRICHROMATIC LIGHT

ST-GH507

-USB+2*3.5MM
-Impedance: 32 Ω
-Sensitivity: 108 ± 3dB
-Frequency response: 20Hz-20KHz
-Sensitivity: - 38 ± 3dB
-Impedance: 2.2k Ω
-Directivity: omnidirectional

RGB GAMING HEADPHONE

ST-GH703

- Impedance :16±15%Ω
- Sensitivity ：118±3dB
- Speaker Frame Diameter ：50MM
- Channel balance ：3dB
- MIC Dimension：ÿ 6.0◊2.7MM
- MIC Sensitivity ：-40±3dB
- Frequency response：100-10KHz
- MIC Impedance：2200Ω

RGB GAMING HEADPHONE

PRIVATE

ST-GH915

-Horn diameter: 50mm
-Impedance: 21Ω±10%
-Horn sensitivity: 109±3dB
-Frequency response: 20Hz-20kHz
-Mic Diameter: 6.0mm2.7mm
-Sensitivity: -42±3dB

RGB GAMING HEADPHONE

ST-GH718

- Horn diameter: 50mm
- Impedance: 32 Ω
- Sensitivity: 102 ± 3DB
- Frequency response range: 20Hz-20KHz
- Microphone size: 6.0 * 5.0 mm
- Microphone sensitivity: - 38 ± 3dB

RGB GAMING HEADPHONE

ST-GH516

-Horn type: moving coil type / diameter ø 50mm
-Input resistance: 32 Ω
-Rated power: 20MW
-Maximum input power: 30MW
-Frequency range: 20Hz to 200kHz
-Rated sensitivity: 110dB ± 5dB
-Left and right balance: 1dB
-MicrophonRated sensitivity: - 38dB ± 2dB

RGB GAMING HEADSET

ST-GH922

-Similar to Corsair ear shell design
-Whole ear shell can carve custom pattern
-Impedance :16±15%Ω
-Sensitivity ：118±3dB
-Speaker Frame Diameter ：50MM
-Channel balance ：3dB
-MIC Dimension：Ø6.0◊2.7MM
-MIC Sensitivity ：-40±3dB

GAMING HEADPHONE WITH DETACHABLE MICROPHONE

ST-GH823

-Similar to HyperX design
- Comfortable Single headband
- aluminium alloy ear shell
-Driver Unit:50MM
-3.5 transfer 7.1
-Speaker impedance: 32Ω
-Frequency Response：20HZ-20KHZ

RGB GAMING HEADPHONE WITH SCALABLE MIC

PRIVATE

ST-GH383

- Whole ear shell can carve custom pattern
- ABS + aluminium alloy, Anti-violence headband with comfortable wearing
-Frequency range: 20Hz-20KHz
-Speaker Impedance: 32ohm
-Driver Unit:50MM
-Sensitivity:115+/-3db
-Scalable Mic

GAMING HEADPHONE WITH DETACHABLE MICROPHONE

ST-GH824

-Similar to HyperX design
- Comfortable Single headband
- aluminium alloy ear shell
-Driver Unit:50MM
-3.5 transfer 7.1
-Speaker impedance: 32Ω
-sensitivity:95+/-3db

GAMING HEADPHONE WITH DETACHABLE MICROPHONE

ST-GH838

-Similar to HyperX design
- Comfortable Single headband
- aluminium alloy ear shell
-Driver Unit:50MM
-3.5 transfer 7.1
-sensitivity:95+/-3db
-Frequency Response：20HZ-20KHZ

GAMING HEADPHONE WITH DETACHABLE MICROPHONE

ST-GH825

-similar as Razer design
-Comfortable Single headband + vibration switch
-Horn diameter: (30mm + 40mm) * 2pcs
-Impedance: 32 Ω
-Sensitivity: 102 ± 3dB
-Frequency response range: 20Hz-20KHz
-Microphone size: 97 * 45mm
-Microphone sensitivity: - 38 ± 3dB

PRIVATE

GAMING HEADPHONE WITH DETACHABLE MICROPHONE

RGB

ST-GH836

-Similar to HyperX design
-Comfortable Single headband
-aluminium alloy ear shell
-Driver Unit:50MM
-3.5 transfer 7.1
-Speaker impedance: 32Ω

NEW & HOT GAMING COMBO

KEYBOARD
ST-GKB8710

* Gaming keyboard with rainbow backlit, 10 hot keys
* 1.4m PVC cable

SPEAKER
ST-GS509

* USB2.0 speaker
* RMS：3W*2
* RGB LED light

MOUSEPAD
ST-MP01

* Size: 350*250*3mm
* Material: rubber + fabric

MOUSE
ST-GM046

* 6D gaming mouse, RGB led
* Sunplus190 IC, up to 6400DPI

MICROPHONE
ST-G3

* Sensitivity: -36±3dB
* RGB LED light

5 IN 1 RGB GAMING COMBO ST-COM8710

5 IN 1 RGB GAMING COMBO
ST-COM8700

MOUSEPAD
ST-MP01

*Size: 350*250*3mm
*Material: rubber + fabric

KEYBOARD
ST-GKB8700

* Gaming keyboard with rainbow backlit, 10 hot keys
* 1.4m PVC cable

MOUSE
ST-GM388

* 7D gaming mouse, RGB led
* Instand 725F, up to 7200DPI

SPEAKER
ST-GS509

* USB2.0 speaker
* RMS：3W*2
* RGB LED light

MICROPHONE
ST-G1

* Sensitivity: -36±3dB
* RGB LED light

PRIVATE 4 IN 1 MECHANICAL COMBO
ST-COM87

KEYBOARD
ST-MK87

*Mechanical keyboard with rainbow backlight+keylight
*ABS top cover, 25key anti-ghosting, US layout

MOUSE
ST-GM388

*7D gaming mouse,Rainbow LED
*Sunplus 1192ic, up to 6400DPI

HEADSET
ST-GH713

* Headphone with LED light, 2*3.5" + USB for light
* Speaker: 50mm
* RGB LED light

MICROPHONE
ST-MP01

*Size: 250*350*3mm
*Material: rubber + fabric

PRIVATE 4 IN 1 LED GAMING COMBO
ST-COM8534B

KEYBOARD
ST-GKB8534

*Gaming keyboard with keylight+ backlight, black color
*6keys anti-ghosting

MOUSE
ST-GM108

*4D gaming mouse with 7 colors LED
* 603EP, up to 3600DPI

HEADSET
ST-GH567

* Headphone with LED light, 2*3.5" + USB for light
* Speaker: 40mm
* Single LED light

MOUSEPAD
ST-MP01

*Size: 300*250*3mm
*Material: rubber + fabric

PRIVATE 4 IN 1 LED GAMING COMBO
ST-COM8908

KEYBOARD
ST-GKB8908

*Gaming keyboard with backlight, black color
*19keys anti-ghosting

MOUSE
ST-GM386

*7D gaming mouse, RGB led
*Instand 725F, up to 7200DPI

HEADSET
ST-GH709

* Headphone with LED light, 2*3.5" + USB for light
* Speaker: 40mm
* RGB LED light

MOUSEPAD
ST-MP01

*Size: 300*250*3mm
*Material: rubber + fabric

PRIVATE 4 IN 1 RGB GAMING COMBO
ST-COM8161

KEYBOARD
ST-GKB8161

*Gaming keyboard with backlight
*19keys anti-ghosting

MOUSE
ST-GM388

* 7D gaming mouse, RGB led
* Instand 725F, up to 7200DPI

HEADSET
ST-GH707

* Headphone with LED light, 2*3.5" + USB for light
* Speaker: 40mm
* RGB LED light

MICROPHONE
ST-MP01

*Size: 250*350*3mm
*Material: rubber + fabric

NEW MIDDLE LEVEL 4 IN 1 GAMING COMBO
ST-COM8180

KEYBOARD
ST-GKB8180

*Gaming keyboard with backlight,
*6keys anti-ghosting

MOUSE
ST-GM388

*7D gaming mouse, rainbow led
*Sunplus 192ic, Up to 6400DPI

HEADSET
ST-GH713

* Headphone with LED light, 2*3.5" + USB for light
* Speaker: 40mm
* RGB LED light

MICROPHONE
ST-MP01

*Size: 250*350*3mm
*Material: rubber + fabric

PRIVATE NEW HIGH END 4 IN 1 RGB GAMING COMBO
ST-COM8394

KEYBOARD
ST-GKB8394

MOUSE
ST-GM386

HEADSET
ST-GH709

MOUSEPAD
ST-MP01

NEW MIDDLE LEVEL 4 IN 1 GAMING COMBO
ST-COM8909

KEYBOARD
ST-GKB8909

MOUSE
ST-GM109

HEADSET
ST-GH707

MOUSEPAD
ST-MP01

*Gaming keyboard with Phone holder, rainbow backlit
*19keys anti-ghosting

*7D gaming mouse, RGB led
*Instand 725F, up to 7200DPI

* Headphone with LED light, 2*3.5" + USB for light
* Speaker: 40mm
* RGB LED light

*Size: 250*350*3mm
*Material: rubber + fabric

*Gaming keyboard with backlight,
*6keys anti-ghosting

*7D gaming mouse, single LED switch
*Sunplus 824ic, Up to 12000DPI

* Headphone with LED light, 2*3.5" + USB for light
* Speaker: 40mm
* Blue LED light

*Size: 250*350*3mm
*Material: rubber + fabric

POPULAR PINK 4 IN 1 GAMING COMBO ST-GKB8152A

KEYBOARD ST-GKB8152A

*Gaming keyboard with metal top cover
*7keys no conflict, Rainbow backlight

MOUSE ST-GM388

* 7D gaming mouse, RGB led
* Instand 725F, up to 7200DPI

HEADSET ST-GH709

* Headphone with LED light, 2*3.5" + USB for light
* Speaker: 40mm
* RGB LED light

MOUSEPAD ST-MP01

*Size: 250*350*3mm,no stiching
*Material: rubber + fabric

POPULAR PINK 4 IN 1 GAMING COMBO ST-COM8323

KEYBOARD ST-GKB8323

*ABS Gaming keyboard
*7keys no conflict, Rainbow backlight

MOUSE ST-GM108

*4D gaming mouse with 7 colors LED
* 603EP, up to 3600DPI

HEADSET ST-GH827

* Headphone with 2x 3.5 mm jack
* Speaker: 40mm
* Pink color

MOUSEPAD ST-MP01

*Size: 300*250*3mm
*Material: rubber + fabric

PRIVATE WHITE 4 IN 1 RGB GAMING COMBO ST-COM8161WR

KEYBOARD ST-GKB8161

*Gaming keyboard, rainbow backlit
*19keys anti-ghosting

MOUSE ST-GM386

*7D gaming mouse, RGB led
*Instand 725F, up to 7200DPI

HEADSET ST-GH709

* Headphone with LED light, 2*3.5" + USB for light
* Speaker: 40mm
* RGB LED light

MOUSEPAD ST-MP26

*Size: 800*400*3mm
*Material: rubber + fabric
* 14modes LED light to switch

PRIVATE WHITE 4 IN 1 RGB GAMING COMBO ST-COM8161W

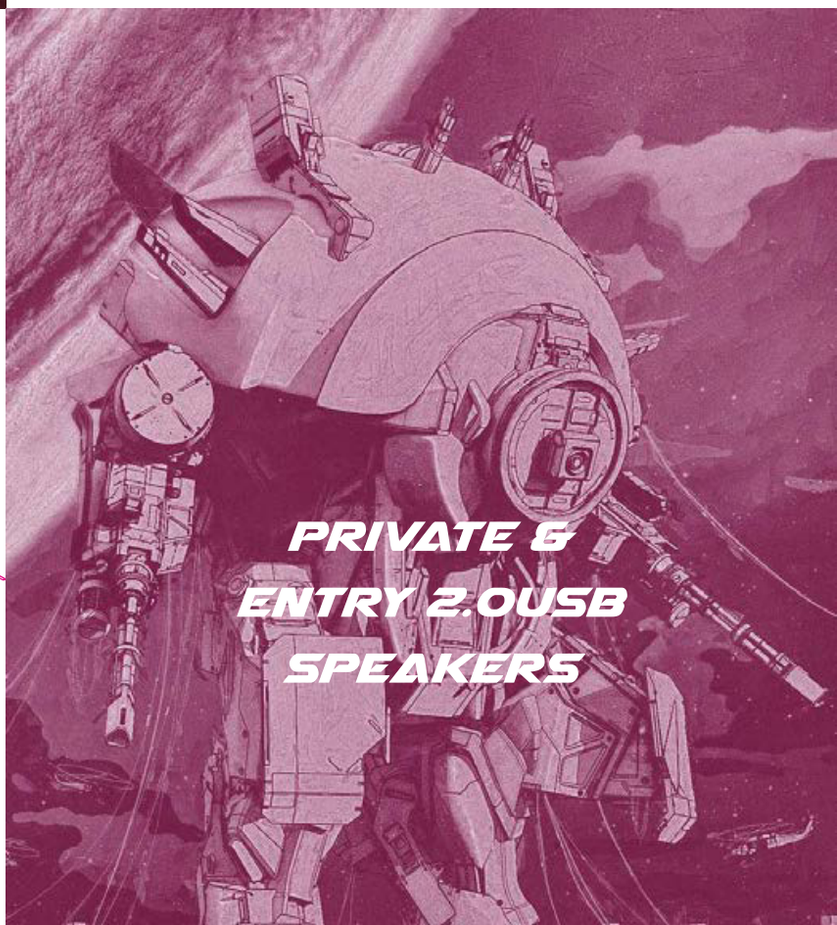

KEYBOARD
ST-GKB8161

*Gaming keyboard, rainbow backlit
*19keys anti-ghosting

MOUSE
ST-GM386

*7D gaming mouse, RGB led
*Instand 725F, up to 7200DPI

HEADSET
ST-GH709

* Headphone with LED light, 2*3.5" + USB for light
* Speaker: 40mm
* RGB LED light

MOUSEPAD
ST-MP01

*Size: 800*400*3mm
*Material: rubber + fabric

PRIVATE & ENTRY 2.0USB SPEAKERS

2.2 USB SPEAKER
THE FIRST 2.2 STYLE CARRYING 4 HORN

ST-GS968

HOT sales

*RMS：5W*2+3W*2
*Drive Unit： 3inch*2+2inch*2

PRIVATE 2.0 USB GAMING SPEAKER

PRIVATE

ST-GS509

*RMS：3W*2
*Drive Unit： 2inch*2

2.0 USB GAMING SPEAKER

ST-GS508

*RMS：3W*2
*Drive Unit： 2.5inch*2

USB 2.0 RAINBOW RGB GAMING SPEAKER

ST-GS616

*RMS: 3W*2
*Drive unit: 2inch*2

RGB LIGHT GAMING SPEAKER WITH CABLE CONTROL

ST-GS002

*Power: 3W*2
*Drive Unit： 2inch*2

HOT sales

RGB LIGHT GAMING SPEAKER WITH CABLE CONTROL

ST-GS510

ST-GS222

*Power: 3W*2
*Drive Unit： 2inch*2

HOT sales

*RMS：3W*2
*Drive Unit： 2inch*2

NEW

ST-GS511

*RMS：3W*2
*Drive Unit： 2inch*2

ST-GS505

HOT sales

AUX-IN + BT dual modes
Full panel RGB lights
Touchable button on wire-control

*Material: ABS + metal mesh
*RMS：3W*2
*Drive Unit： 2.5inch*2

UPGRADED 2.0USB DUAL MODES SPEAKERS

ST-GS522

Aux-in + BT dual modes
Full panel RGB lights
Touchable button on wire-control

*Material: ABS + metal mesh
*RMS：3W*2
*Drive Unit： 2.5inch*2

HOT sales

NEW

ST-GS506

Full Panel RGB lights
Touchable button on wire-control

*RMS：3W*2
*Drive Unit： 2.5inch*2

NEW

ST-GS502

wired-cable volume control

*RMS：3W*2
*Drive Unit： 2.5inch*2

HOT sales

ST-GS512

*RMS：3W*2
*Drive Unit： 2inch*2

ST-GS501

*RMS：3W*2
*Drive Unit： 2inch*2

ST-GS513

Two version, with different cable controller

*RMS：3W*2
*Drive Unit： 2inch*2

PRIVATE

ST-GS730

*RMS：3W*2
*Drive Unit： 2inch*2

FASHION SOUNDBAR STYLE

ST-GS168

USB Soundbar TOP SALE

*Material: Plastic + metal mesh
*RMS: 3W*2
*Drive unit: 2inch *2

HOT sales

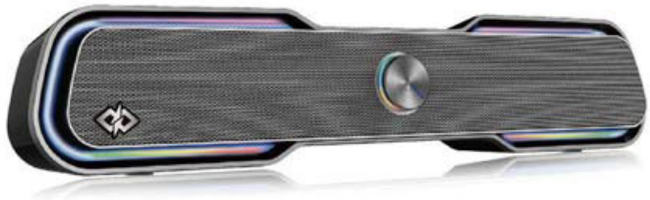

ST-GS800

*Power: 2 *5W
*Horn: 50 magnetic 2.5

ST-GS163

RGB Soundbard TOP SALE
Volume on/off button
Touch button of light control

*Material: Plastic + metal mesh
*RMS: 3W*2
*Drive unit: 2inch *2

HOT sales

ST-GS152

USB RGB Soundbar

*RMS: 3W * 2
*Drive Unit： 2inch*2

HOT sales

HOT sales

ST-GS169

Can be horizontally or vertically
Touchable button, multiple light modes

*AUX-IN + BT dual modes
*RMS：3W*2
*Drive Unit： 2inch*2

ST-GS153

NEW Soundbar with FULL PANEL LIGHT

*RMS: 3W * 2
*Drive Unit： 2inch*2

ST-GS167

Can be horizontally or vertically Touchable button, multiple light modes

*AUX-IN + BT dual modes
*RMS: 3W*2
*Drive Unit: 2inch*2

2.1USB SUBWOOFER STYLE

ST-GS188

*RMS：5W+3W*2
*Drive Unit： 3inch+2inch*2

ST-GS182

Volume adjustment

*RMS：5W+3W*2
*Drive Unit： 3inch+2inch*2

ST-GS183

*RMS：5W+3W*2
*Drive Unit： 3inch+2inch*2

ST-GS178

Independent bass adjustment
Light on/off control

*RMS：5W+3W*2
*Drive Unit： 3inch+2inch*2

ST-GS171

Streaming

Independent bass adjustment

*RMS: 5W + 3W*2
*Drive Unit: 3inch+2inch*2

ST-GS177

Independent bass and treble adjustment

*RMS: 5W + 3W*2
*Drive Unit: 3inch+2inch*2

ST-SM90

44.1KHz/16Bit
Polar Patterns: Cardioid / Omnidirectional

* Mute button
* Echo sound increase/decrease control
* ANC button

HOT sales

ST-SM56

192KHz / 24Bit
Polar Patterns: Cardioid pattern

* Noise cancelling indicate light
* Volume adjust knob
* Noise cancelling mode available
* Mute control available
* Earphone monitoring

ST-SM91

44.1KHz/16Bit
Polar Patterns: Cardioid pa

* Mute button
* Echo sound increase/decrease

HOT sales

ST-SM59

192KHz / 24Bit
Polar Patterns: Cardioid pattern

* Noise cancelling indicate light
* volume adjust knob
* Noise cancelling mode available
* Mute control available
* Earphone monitoring

ST-SM26

96KHz / 24Bit
Polar Patterns: Cardioid pattern

* ANC noise cancelling
* volume adjust available for earphone monitor
* Support 3.5jack earphone monitor
* Support the connection of PC and cellphone
* 2 cables with both USB/Type-C interface

ST-SM62

48KHz/16Bit
Polar Patterns: Cardioid pattern

* Stand: metal stand
* Volume adjust
* Earphone monitoring

ST-SM23

96KHz / 24Bit
Polar Patterns: Cardioid pattern

* Noise cancelling
* Short press for mute function, long press for noise cancelling
* 2 cables in USB/Type-C interface
* Available to connect with computer and mobilphone

ST-GM35

96KHz/24Bit
Polar Patterns: Cardioid pattern

HOT sales

ST-GM32

96KHz/24Bit
Polar Patterns: Cardioid pattern

* Mic microphone volume adjustment
* Headphone output volume adjustment
* Mute button

HOT sales

ST-SM85

new

48KHz/16Bit
Polar Patterns: cardioid pattern

* One button mute
* Press mute button for 3 seconds to reverberation model
* 8 Colors RGB Rainbow Light Effect
* Recording Monitoring

HOT sales

ST-SM31

96KHz/24Bit
Polar Patterns: Cardioid pattern

* Mic microphone volume adjustment
* Headphone output volume adjustment
* Mute button